MEMORIES WALTZ

I'M IN LOVE WITH YOU POLKA

CONCERTINA

Li'l Wally's

FAMOUS POLKA BOOK No. 3

TONY J. WOLF
ST. JOSEPH, MINN.

"Chicago's Polka King"

COPYRIGHT BY

JAY JAY RECORD COMPANY
2603 W. AUGUSTA BOULEVARD
CHICAGO 22, ILLINOIS
BRunswick 8-5560

HAPPY ANNIVERSARY WALTZ

WOPA POLKA

Price $1.50

Li'l Wally's

Famous Polkas

1. MEMORIES WALTZ
2. I'M IN LOVE WITH YOU POLKA
3. HAPPY ANNIVERSARY WALTZ
4. WOPA POLKA
5. BROWN EYES POLKA
6. I LOVE YOU SO WALTZ
7. "DADDY WOULDN'T LET ME" POLKA
8. VIOLIN POLKA
9. SLEIGH BELL WALTZ

"LI'L WALLY" . . .

Walter Edward Jagiello was born August 1, 1930 in Chicago, Illinois. He started entertaining the Polish people with his happy voice and jolly folksongs at the age of eleven. At sixteen he formed a Three-Piece Polka Combo, entertained at weddings, parties, dances, and night clubs. He recorded eight sides for Columbia Record Company before recording for Jay Jay Records.

"Lil Wally," radio, Recording and TV star, was elected Chicago's Polka King on September 15, 1955 by a tremendous crowd at "Chicago's Most Beautiful Ballroom," the Aragon Ballroom.

"Be jolly, play the
Songs of Lil Wally!"

MEMORIES WALTZ

By LI'L WALLY

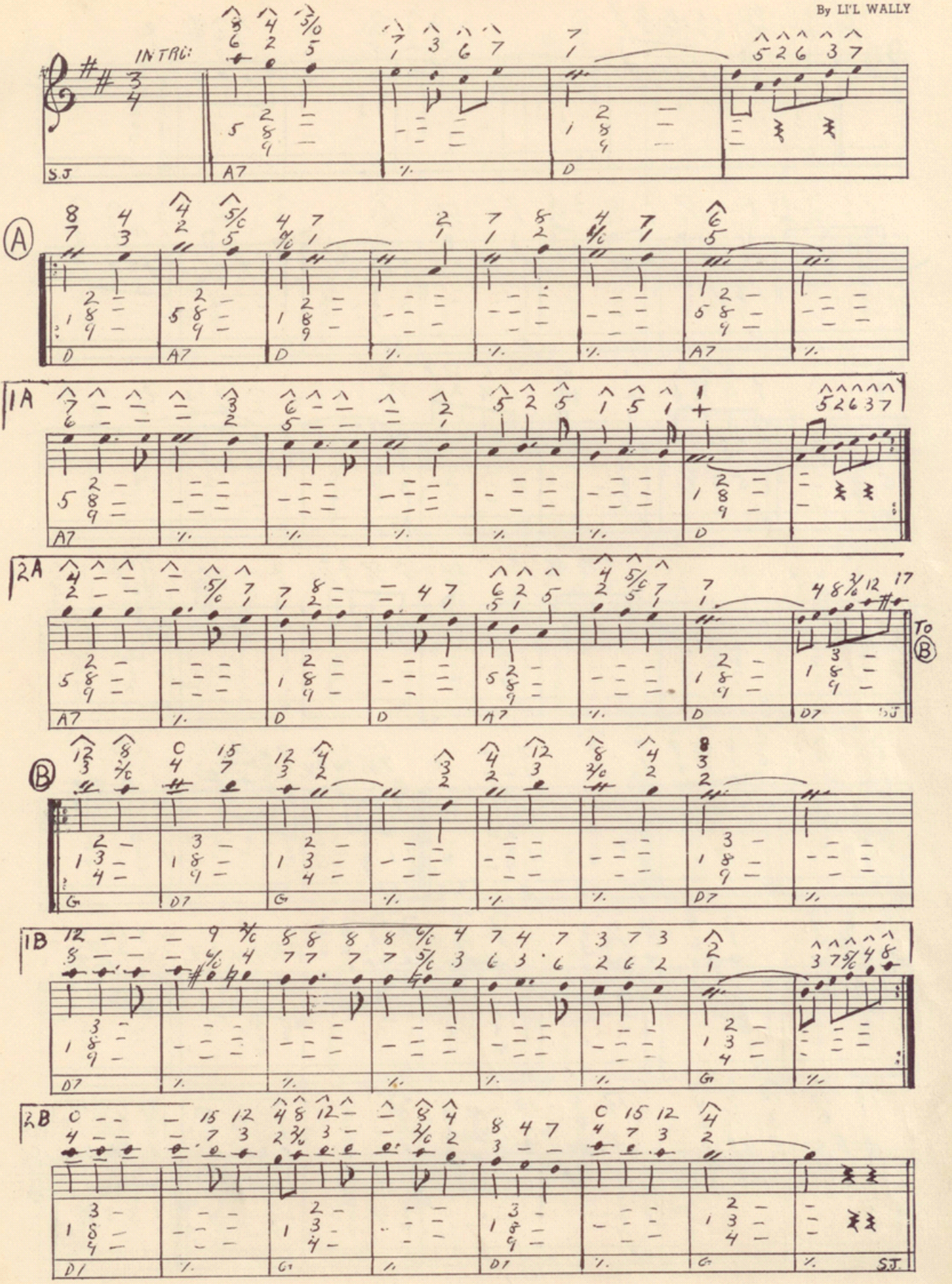

I'M IN LOVE WITH YOU POLKA

By LI'L WALLY

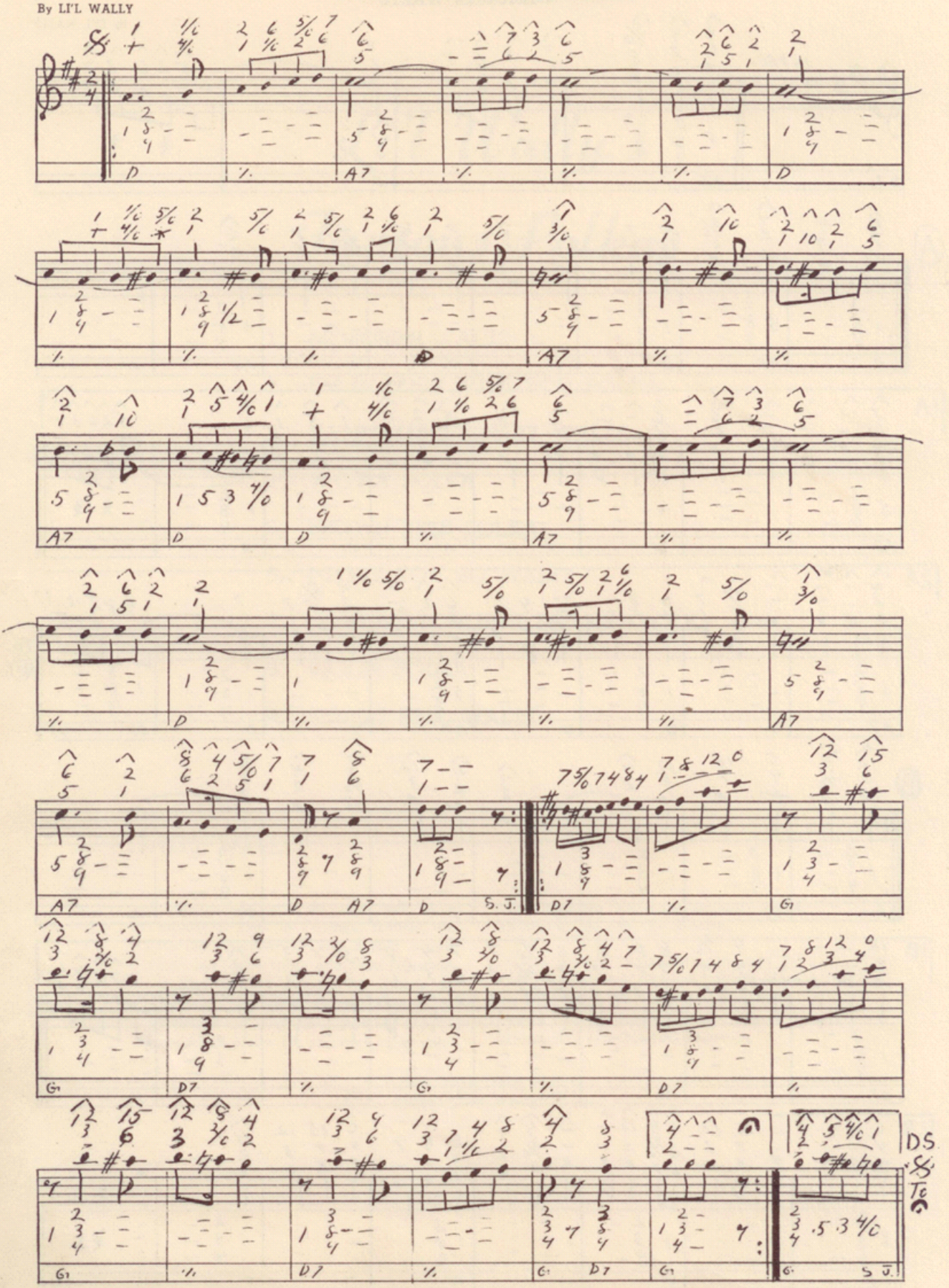

HAPPY ANNIVERSARY WALTZ

By LI'L WALLY

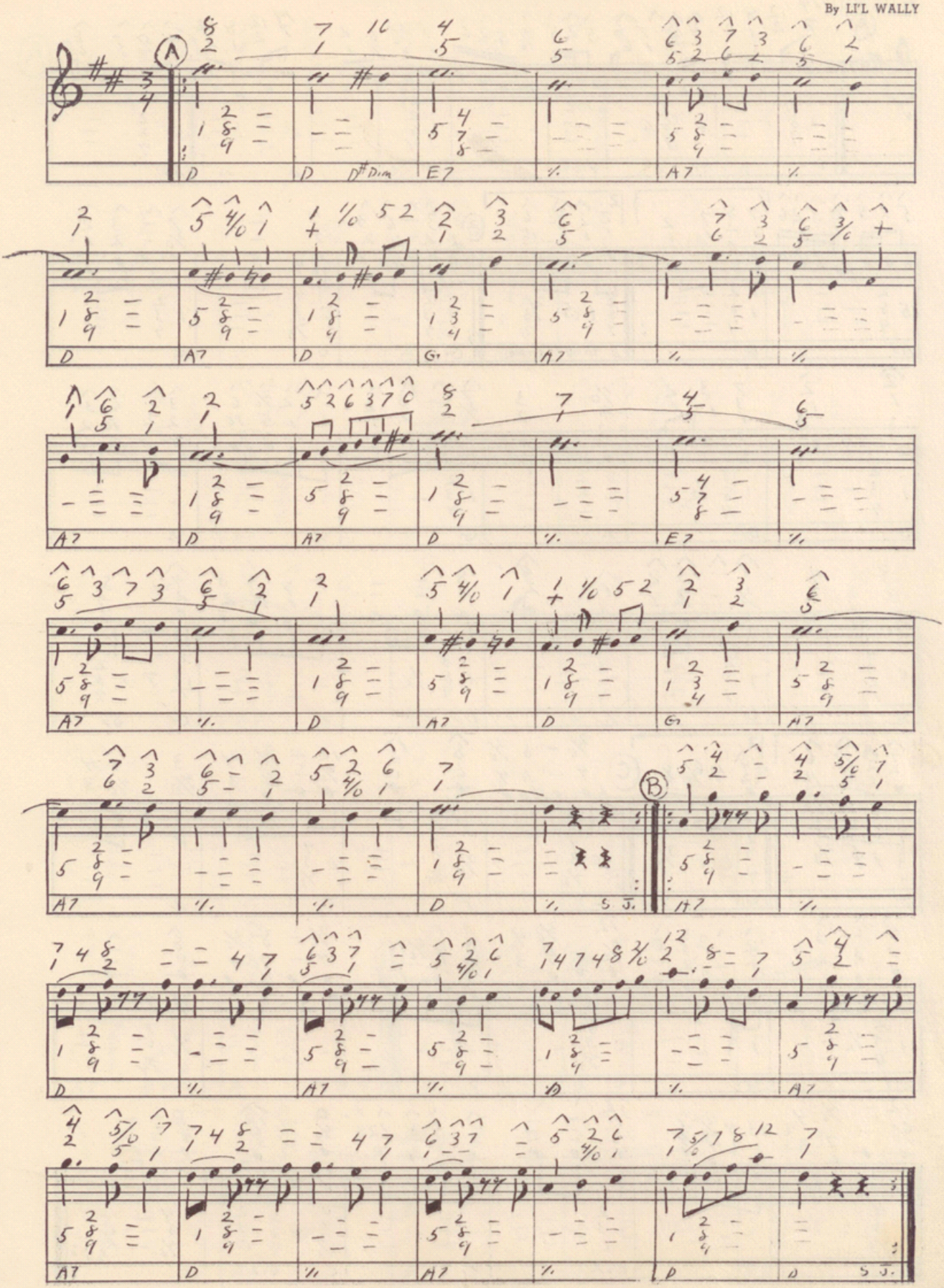

WOPA POLKA

By LI'L WALLY

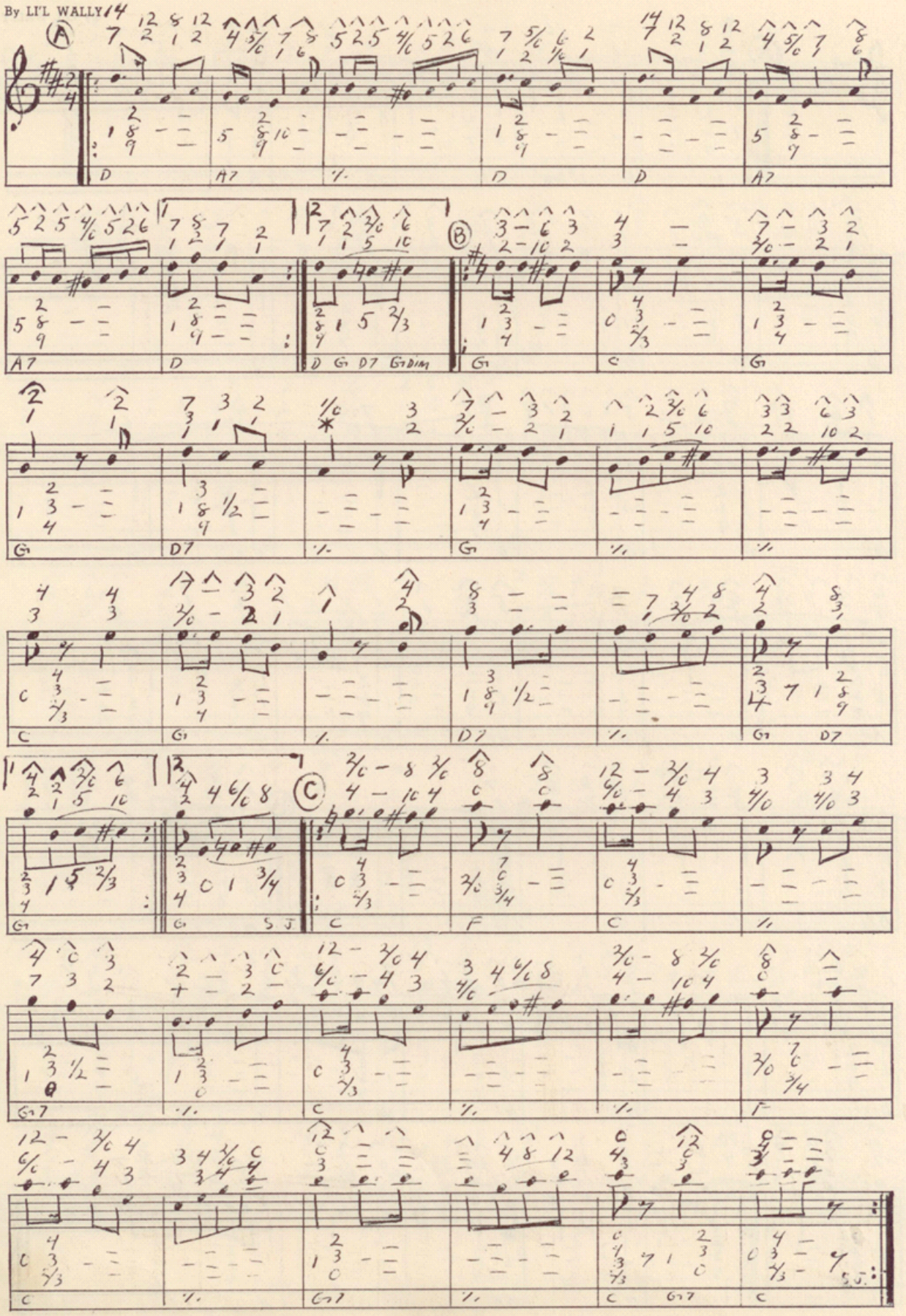

BROWN EYES POLKA

By LI'L WALLY

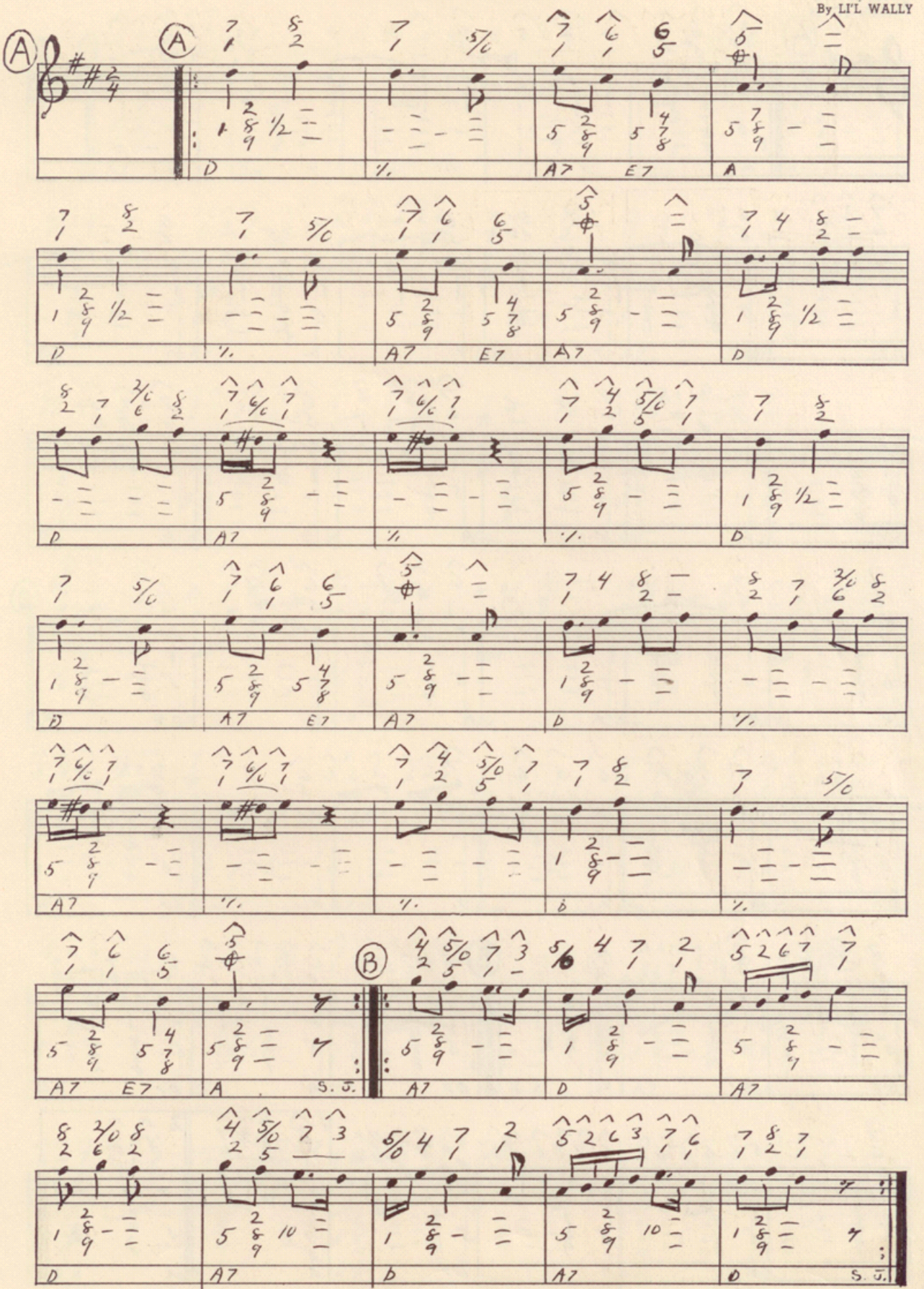

I LOVE YOU SO WALTZ

By LI'L WALLY

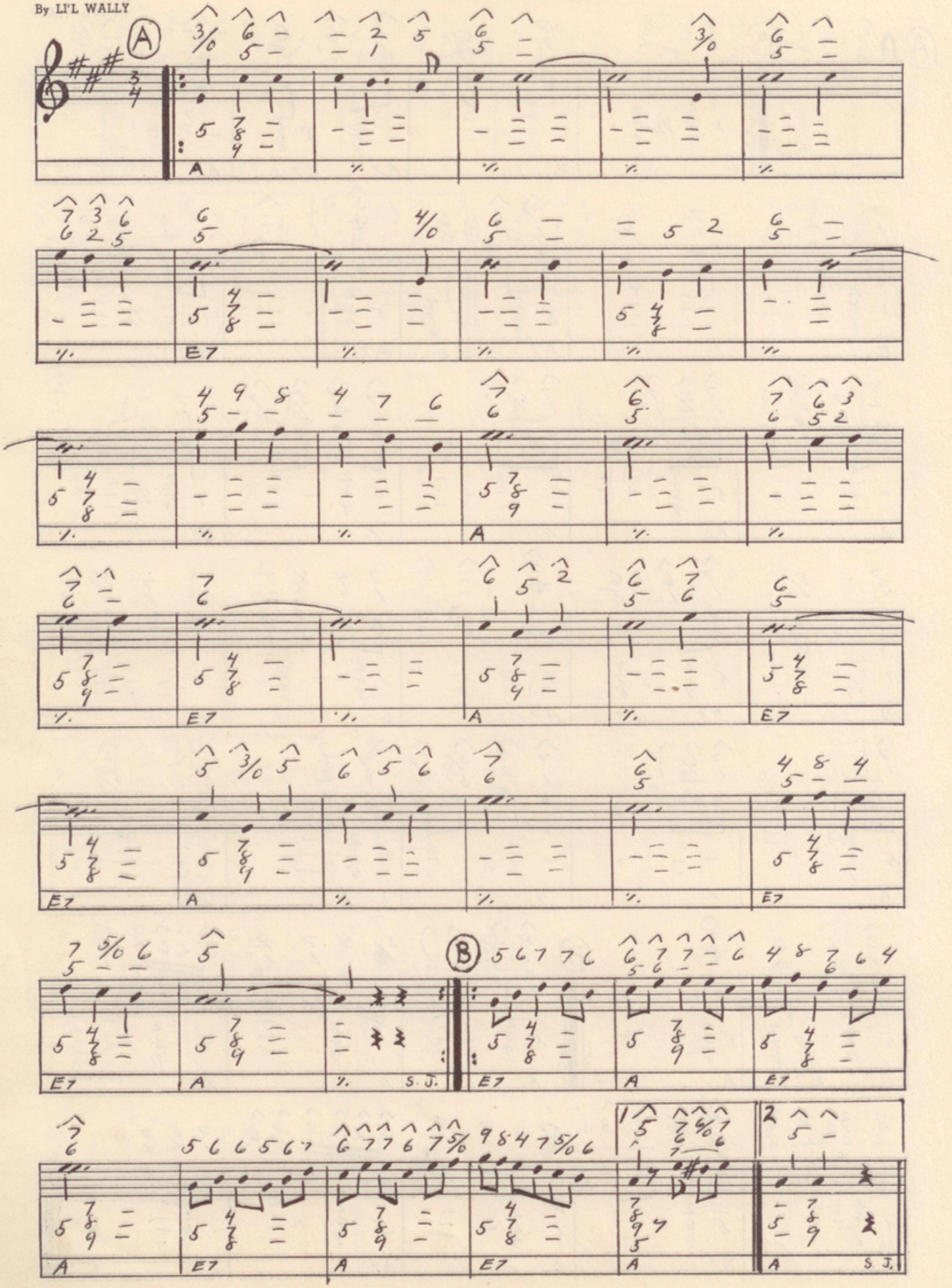

"DADDY WOULDN'T LET ME" POLKA

By LI'L WALLY

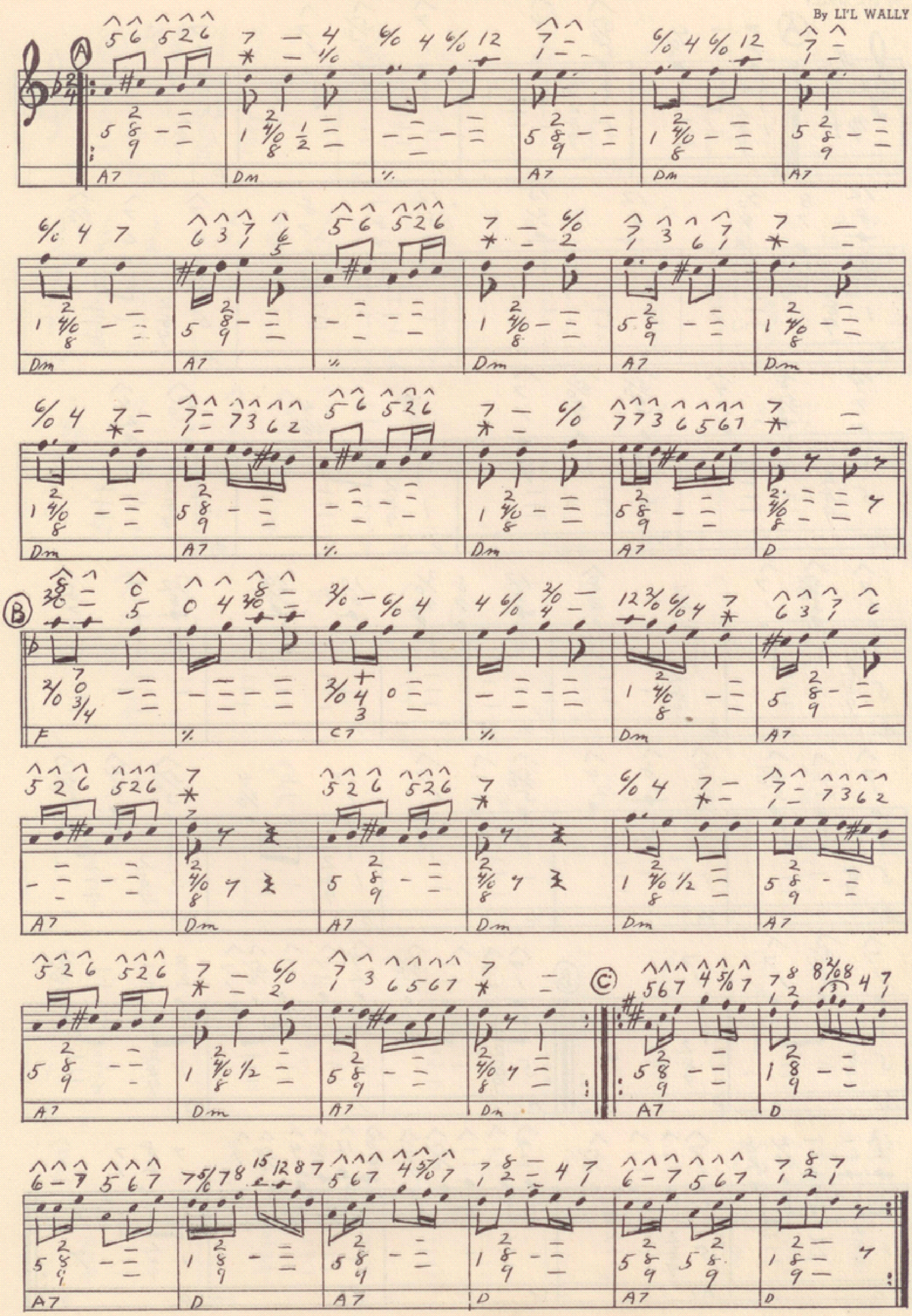

VIOLIN POLKA

By LI'L WALLY

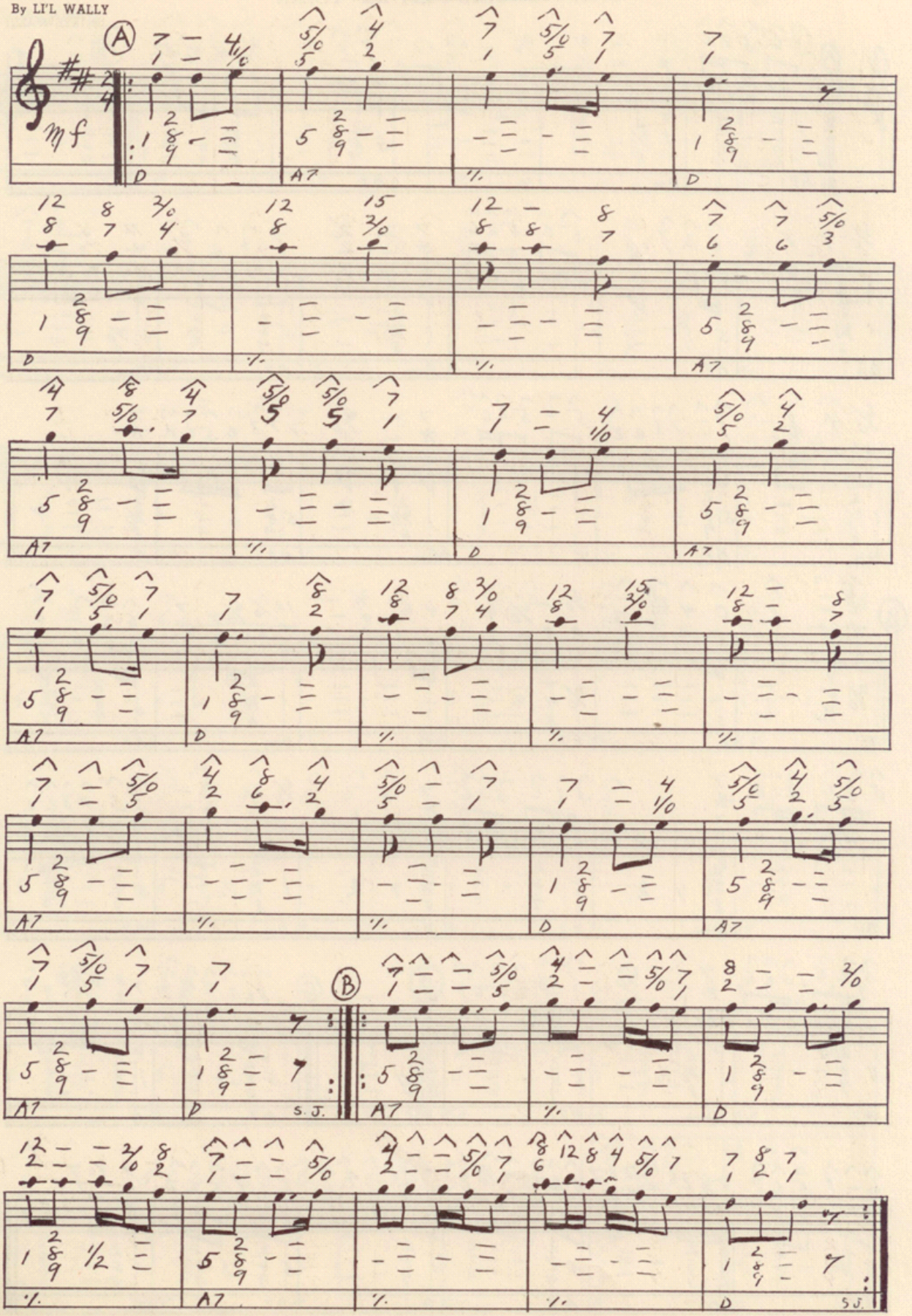

SLEIGH BELL WALTZ

By LI'L WALLY

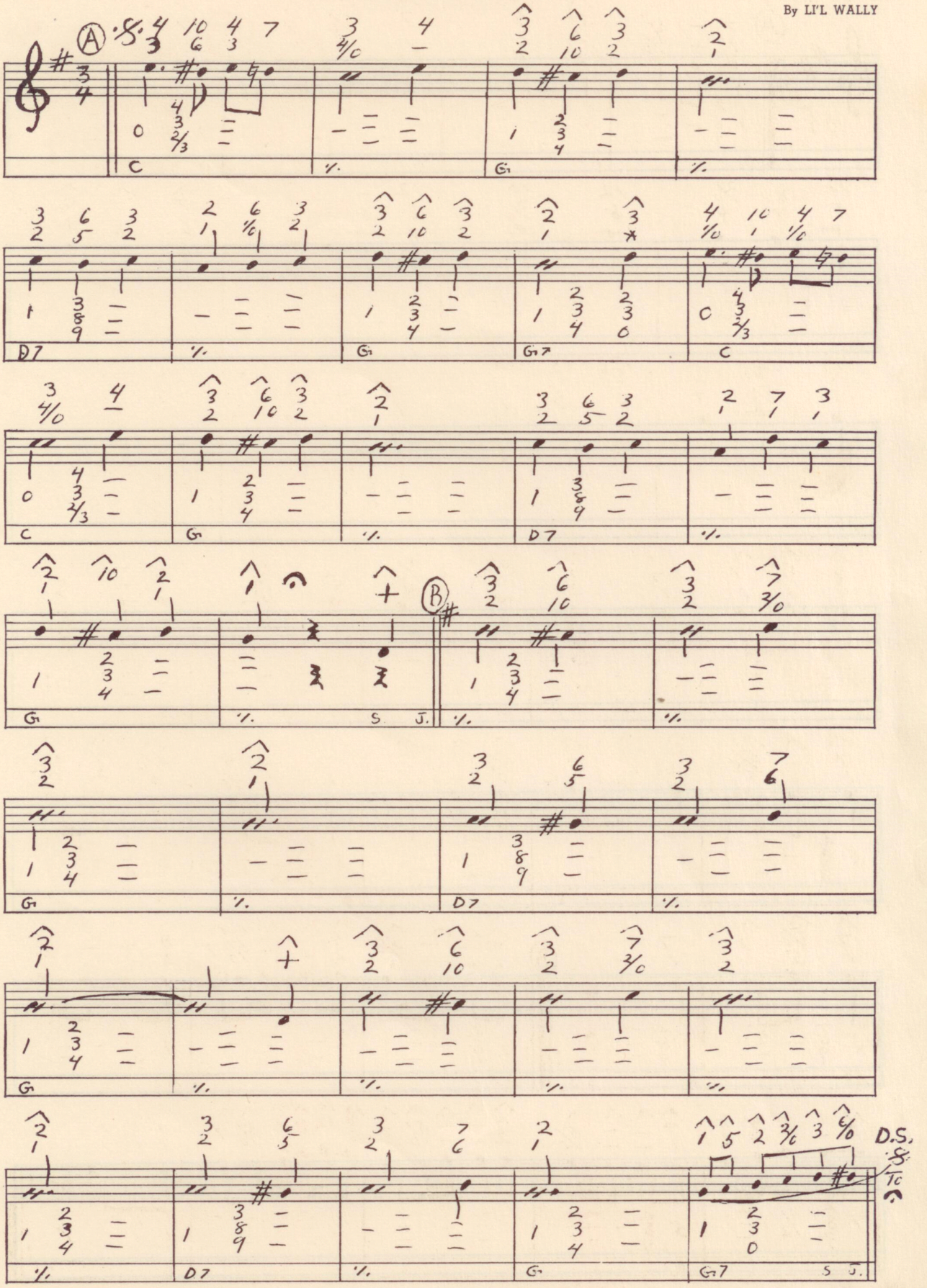

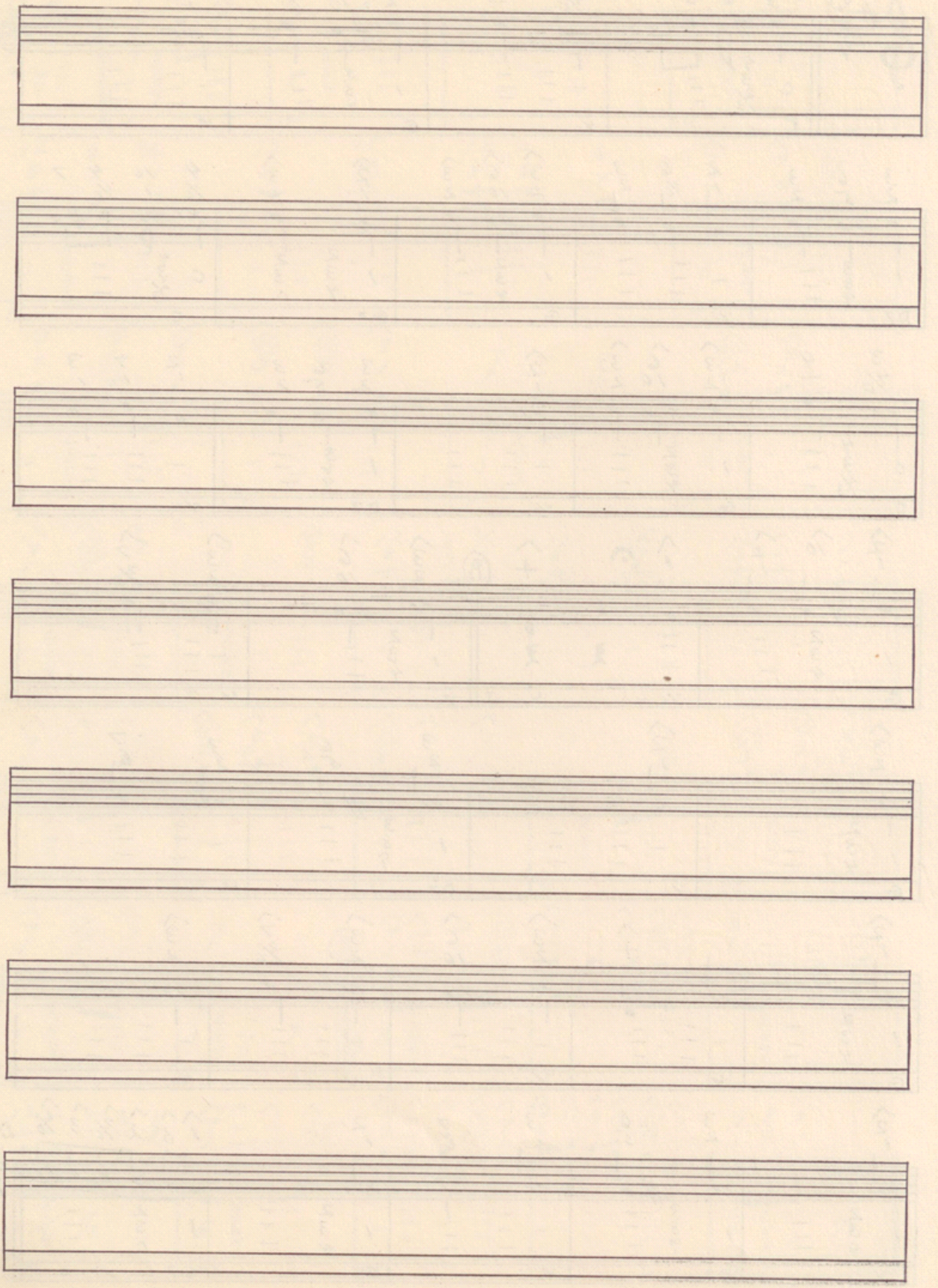

"For Better Entertainment"

ask for

JAY JAY RECORDS

"Happy, Snappy Polkas"